AI as Teammate, Not Tool

A Forbes perspective on accountability, leadership, and the future of human–AI collaboration

Made with GAMMA

AI Is Now a Decision Participant

Tool → Teammate

AI now influences approvals, prioritization, and resource allocation

Accountability Gap

"Who owns the tool" no longer works — outcomes require human ownership

Core Argument

AI adoption is an **organizational design challenge**, not a technology challenge

Humans remain ultimately responsible — AI cannot be held liable

Made with GAMMA

Broader Implications for Society

Responsibility & Trust

Raises liability, transparency, and decision traceability questions

Shifting Human Roles

Humans become supervisors, validators, and ethical stewards

New Governance Needs

Oversight frameworks, auditing systems, clear accountability chains

Workforce Transformation

Hybrid human–AI teams; AI literacy becomes essential

Made with GAMMA

AEC: Accountability in AI-Assisted Design

AI Tools in AEC

- Generative design
- BIM automation
- AI simulations & cost optimization

The Key Question

If an AI-informed design fails — who is responsible?

Architect? Engineer? Software provider?

Responsibility must stay with licensed human decision-makers.

Made with GAMMA

Risk Management & Liability

AEC projects are safety-critical

AI influencing structural and compliance decisions demands:

- Tiered oversight by risk level
- Documentation of AI use
- Clear human approval records

Made with GAMMA

Workflow Redesign, Not Just Tool Adoption

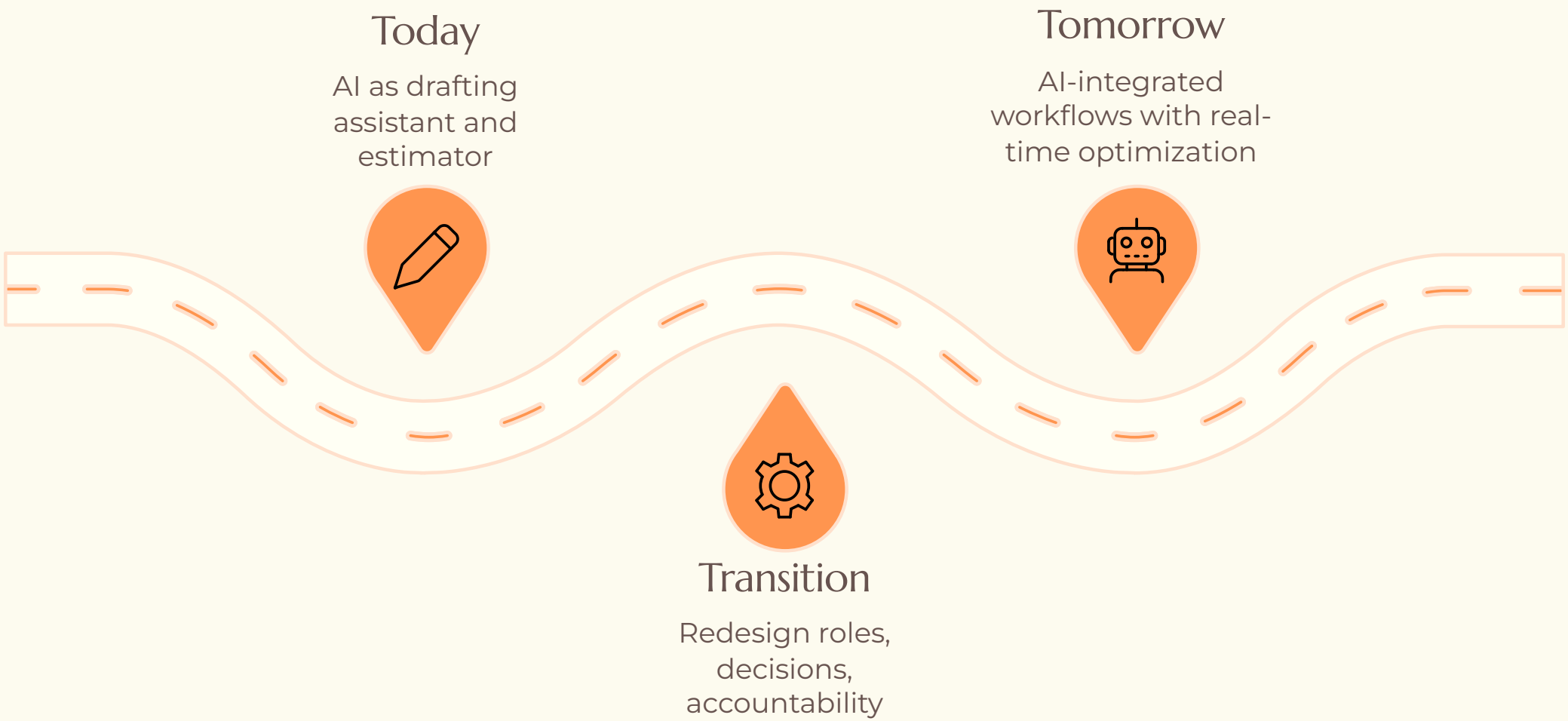

Firms that simply bolt AI onto old systems will fall behind those that redesign roles and accountability structures around it.

Made with GAMMA

Evolving Performance Metrics

❌ Old Metric

Time saved using AI

✅ New Metrics

Project outcomes: cost, safety, quality

✅ New Metrics

Accuracy of AI predictions & long-term design performance

Made with GAMMA

Continuous Monitoring of AI Systems

Construction environments change constantly

- Site conditions shift
- Regulations evolve
- Materials change

AI models must keep pace.

Continuously Validated

Updated with New Data

Audited for Errors

Made with GAMMA

The Bottom Line

→ For Everyone

AI reshapes **who is responsible** for outcomes

→ For Society

Major shifts in trust, governance, and human roles

→ For AEC

Redefine liability, embed oversight, redesign workflows

Success depends less on **adopting AI tools** — and more on **designing accountable systems around them**

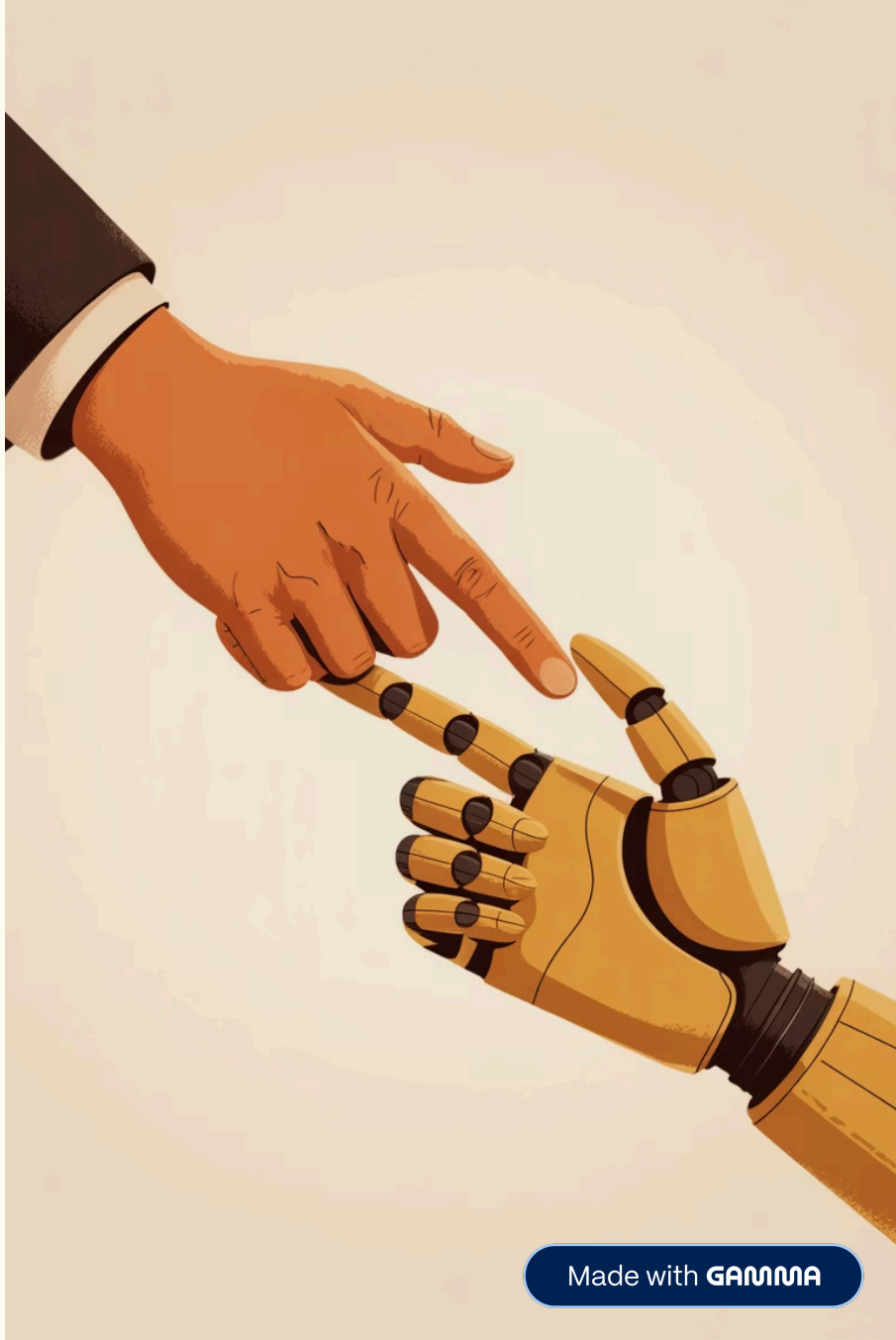

Made with GAMMA